



# SPILL KIT COMPONENTS

## TOOLS



Combination Wrench



Ratchet Wrench

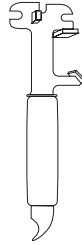

Lid Opener

## PPE (YELLOW BAG x 2)



Respirator



Goggles



Shoe Covers

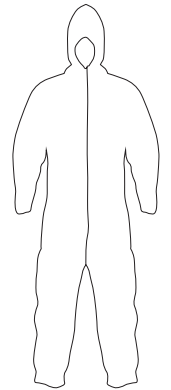

Coveralls with Hood

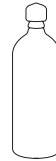

Eye Wash Bottle

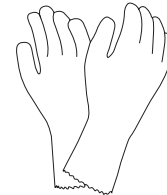

Gloves

## CLEAN UP ITEMS



OdorXice Plus™

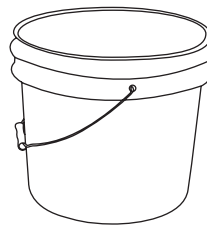

Bucket

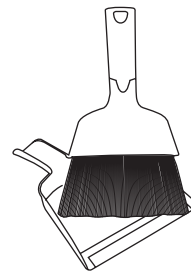

Dust Pan & Brush

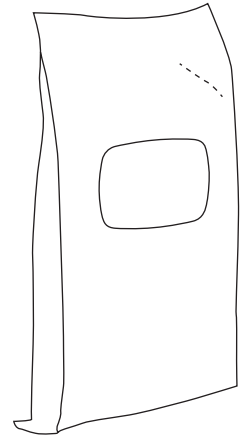

Loose Absorbent

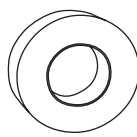

Duct Tape



Utility Knife

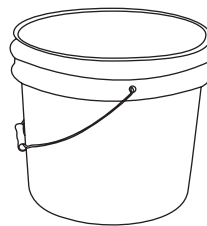

Bucket

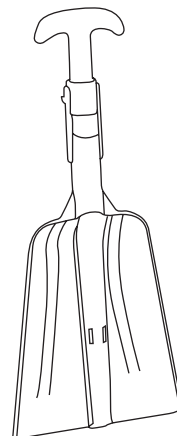

Shovel



Trash Bags

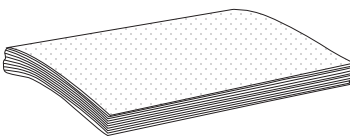

Absorbent Pads



Polysheeting

# SPILL KIT INSTRUCTIONS

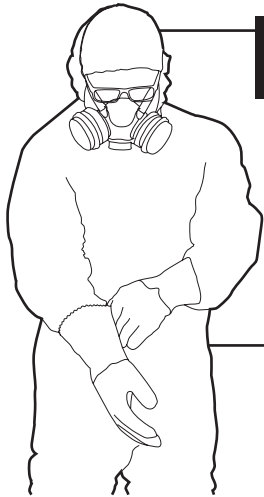

**1.**

## PROTECT

- A. Evacuate nonessential personnel.
- B. Assess the spill to determine size and danger.
- C. Select the personal protective equipment (PPE) and equipment for safe, thorough response.

## 2. CONTAIN

- A. Contain the spill using absorbent media or by creating a dirt berm.
- B. Cover large spills with tarp.

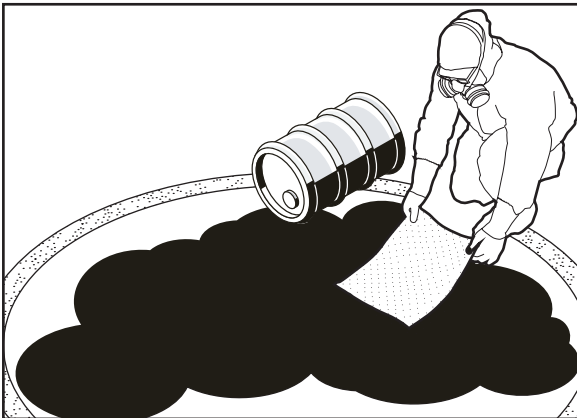
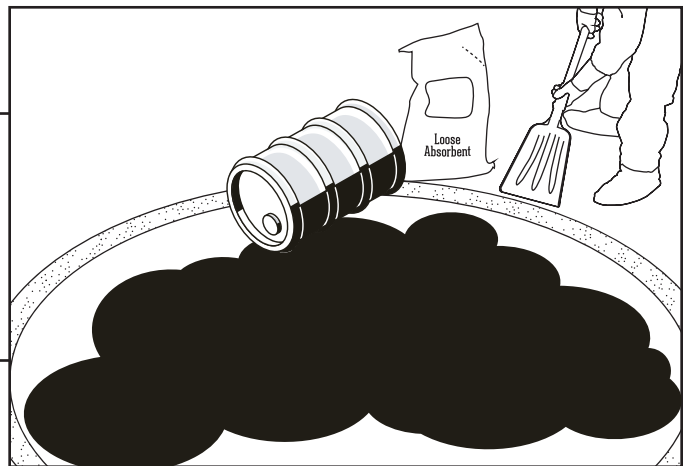

## 3. CLEAN UP

- A. Working from the outside of the spill inward, clean up the spill with absorbent towels or absorbent media.
- B. Use absorbent towels for quick absorbency, maximum coverage, or to wipe up small spills or residue.
- C. Use absorbent media for bulk absorbency and to clean cracks and crevices.

## 4. DISPOSE

- A. Sweep up saturated absorbent media.
- B. Place contaminated materials in trash bags.
- C. Place filled trash bags inside drum.
- D. Seal drum.

